

TO ALTO

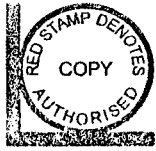

# HAWAII FIVE - 0

ARR. LESLIE VINA

COMP. MORT STEVEN

II° ALTO

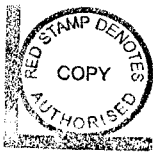

HAWAII FIVE - O

ARR. LESLIE

COMP. MORT STEW

(52)

(61)

10 TENOR

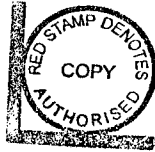

HAWAII FIVE-O

ARR. LESLIE VIN

COMP. MORT STE

ALL  
YENS

(52)

*mf*

*fz*

*PLA*

*mf*

*f*

FINE

(74)

I. ALTO I. Tbn

II<sup>o</sup> TENOR

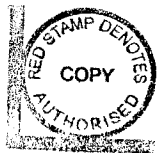

HAWAII FIVE-O

ARR. LESLIE VINAI

COMP. MORT STEVEI

(52)

mf

(61)

fz

*tr. Bari cue*

mf

PLAY

f

(74). FIN

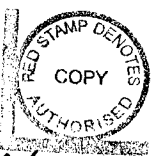

# BARITONE SAX

# HAWAII FIVE-O

ARR. LESLIE VINI

COMP. MORT STEV

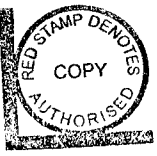

# SAX - FLUTE HAWAII FIVE - 0

ARR. LESLIE VINA

COMP. MORT STEVE

ON FLUTE

(10)

(18)

(27) (flute) Musical notation for measures 19-26. Measure 19 starts with a treble clef, key signature of three sharps (F#, C#, G#), and a 5/4 time signature. Includes accents and slurs.

(44) TO SAX at 52 Musical notation for measures 52-60. Measure 52 is marked with (44). Includes a dynamic marking of 8.

(52) Musical notation for measures 61-62. Measure 61 is marked with (52). Includes instrument change instructions: (# Bb SX) and (## Eb SX).

Empty musical staves for the remainder of the page.

TO TRUMPET

HAWAII FIVE-O

ARR. LESLIE VINAL  
COMP. MORT STEVE

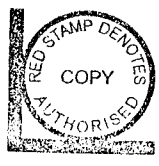

A LONDON ORCHESTRATIONS ARRANGEMENT

This arrangement is made with the consent of the Controller of the Copyright.

Telephone 01-660 6819

(74)

II° TRUMPET

HAWAII FIVE-O

ARR. LESLIE VI

COMP. MORT ST

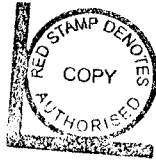

A  
VE

(74)

III TRUMPET

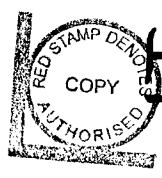

HAWAII FIVE-O

ARR. LESLIE VINALE

COMP. MORT STEVEN

mf

(10)

(18)

4th

Tbn Sx cue PLAY.

(27)

(27)

(35)

(44)

PLAY IF WITHOUT SXS.

p sva opt

p

loco

mf

(52)

IV. TRUMPET

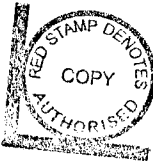

HAWAII FIVE - 0

ARR. LESLIE VIN

COMP. MORT STEV

1<sup>o</sup> TROMBONE

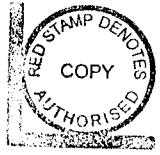

HAWAII FIVE-O

ARR. LESLIE VIN

COMP. MORT STEV

Musical score for 1<sup>o</sup> Trombone, Hawaii Five-O, featuring various dynamics and performance instructions.

Measure 8: *mf*

Measure 18: *sol*

Measure 27: *gtr sx* *ave* *fz*

Measure 35: *f*

Measure 44: *PLAY* *3rd* *sol* *unis* *f* *mf*

II<sup>o</sup> TROMBONE

HAWAII FIVE-O

ARR. LESLIE

COMP. MORT S

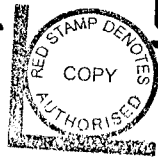

III<sup>o</sup> TROMBONE

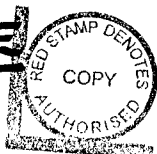

HAWAII FIVE-O

ARR. LESLIE VIN

COMP. MORT STEV

Other markings include *PLAY*, *SOLI mis*, *tr*, *acc*, *Hotie #*, and various slurs and accents throughout the score.

# IV. TROMBONE HAWAII FIVE - O

ARR. LESLIE VINALL

COMP. MORT STEVENS

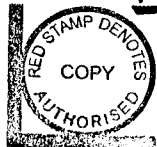

Measure numbers: (10), (18), (27), (35), (44), (52), (61), (74).

Dynamics: *mf*, *fzp*, *f*, *ff*.

Other markings:  $\hat{\cdot}$ ,  $\text{tr}$ ,  $\text{trill}$ ,  $\text{acc}$ ,  $\text{rit}$ ,  $\text{rit}$ .

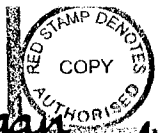

# HAWAII FIVE-O

030 COMP. MORT STEV  
ARR. LESLIE VIN

Piano - Organ 40 b.p.m.

ON ORGAN

gtr. sxs. brs. (10)

Drum Solo

Cm / / / Bb / / /

Cm / / / Eb / / / Cm / / / Bb / / /

EB / / / G7 / / / Cm / / /

F7 / / / Ab / / / Cm / / / Ab / Bb /

Cm / / / Ab / / / sxs. gtr

(27) Fit Organ 2p with 6ths coupled

C#m / / / B / / / C#m / / / E / / /

W.1.

gtr solo

gtr solo

Dm / / / Bb / / / Bb / C / Dm / / /

8va - - - - - 8va

(61) ALTO SAXOPHONES Tpts

ENS ENS

PNO

Tbns Bari.

gtr. solo.

Alto Sax. Tpts

Tpts.

gtr

ff

D D

(74)

FINE

GUITAR-LEADER

HAWAII FIVE-O

ARR. LESLIE VIN

40 b.p.m.

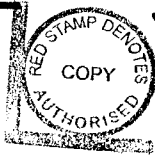

ENSEMBLE

030

Gtr Solo.

GUITAR.  
40 b.p.m.

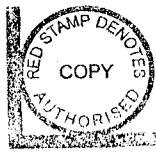

# HAWAII FIVE-O

ARR. LESLIE  
COMP. MORT S

ENSEMBLE. (10)

♩ — 8 — | 3 *mf*  $\text{C}_M$  — — — |  $\text{B}_b$  — — —

$\text{C}_M$  — — — |  $\text{E}_b$  — — — |  $\text{C}_M$  — — — |  $\text{B}_b$  — — — |  $\text{E}_b$  — — —

(18)

$\text{G}_7$  — — — ||  $\text{C}_M$  — — — |  $\text{F}_7$  — — — |  $\text{A}_b$  -  $\text{B}_b$  — — —

$\text{C}_M$  — — — |  $\text{A}_b$  -  $\text{B}_b$  — — — |  $\text{C}_M$  — — —  $\text{A}_b$  *mf*

SXS./GUITAR.

(27)

$\text{C}_M$  — — —  $\text{B}$  — — —

(Sxs/Guit.)

$\text{C}_M$  — — —  $\text{E}$  — — —  $\text{C}_M$  — — —  $\text{B}$  — — —

$\text{E}$  — — —  $\text{G}_7$  — — — ||  $\text{C}_M$  — — —  $\text{B}$  — — —

$\text{A}$  — — —  $\text{A}$  -  $\text{B}$  — — —  $\text{C}_M$  — — —  $\text{B}$  — — —

$\text{C}_M$  — — —  $\text{A}$  *mf*  $\text{B}$  *mf*  $\text{D}_M$  — — —

$\text{C}$  — — — |  $\text{D}_M$  — — — |  $\text{F}$  — — — |  $\text{D}_M$  — — — |  $\text{C}$  — — —

52 GUITAR SOLO.

Guitar (Near Bridge)

ENSEMBLE.

# BASS GUITAR HAWAII FIVE-O

ARR. LESLIE VINAL

40 b.p.m.

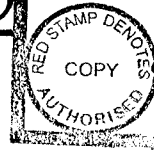

COMP. MORT STEVE

030

(10)

*p*

(18)

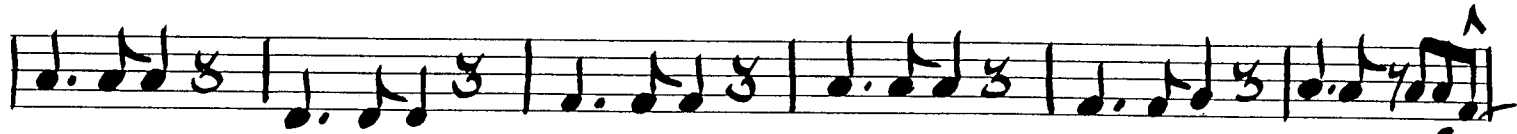
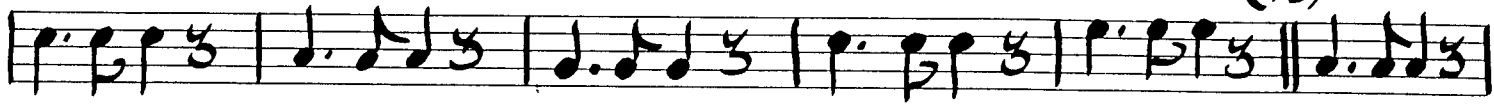

(27)

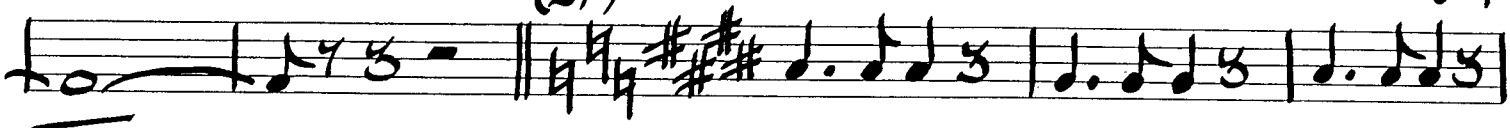

*ffz*

(35)

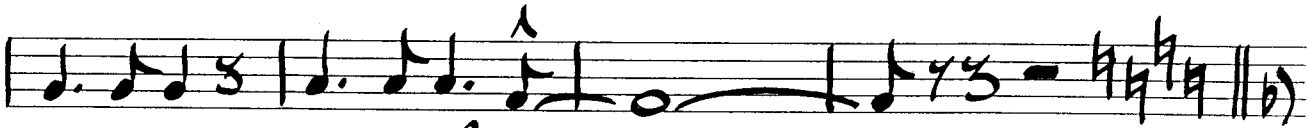
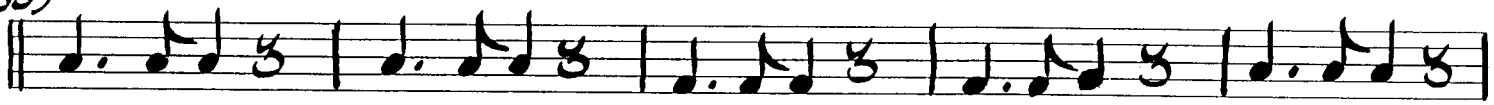

(44)

*ffz*

(52)

(61)

*ffz*

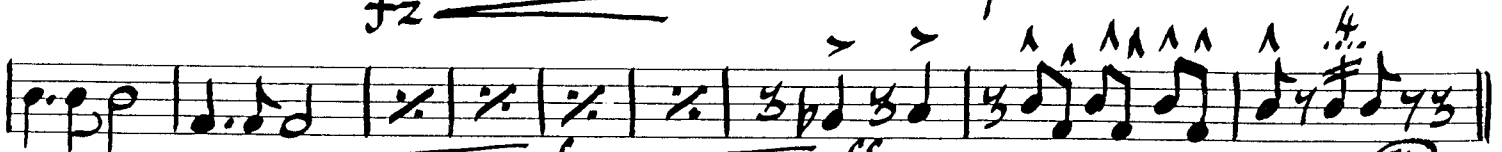
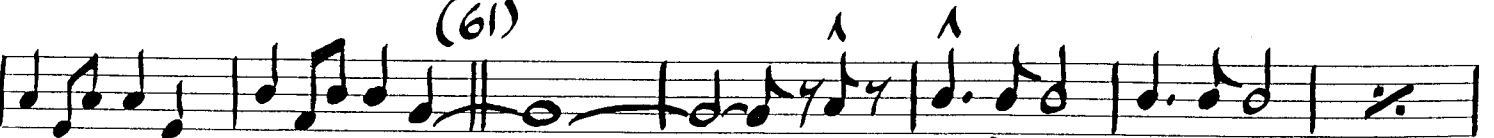

*f* *ff*

# DRUMS

# HAWAII FIVE-O

ARR. LESLIE VINAL

40 b.p.m.

COMP. MORT STEVENS

030

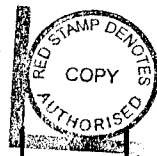

SOLO

